ORGANIGRAMA SUBDIRECCIÓN DE GESTIÓN ASISTENCIAL
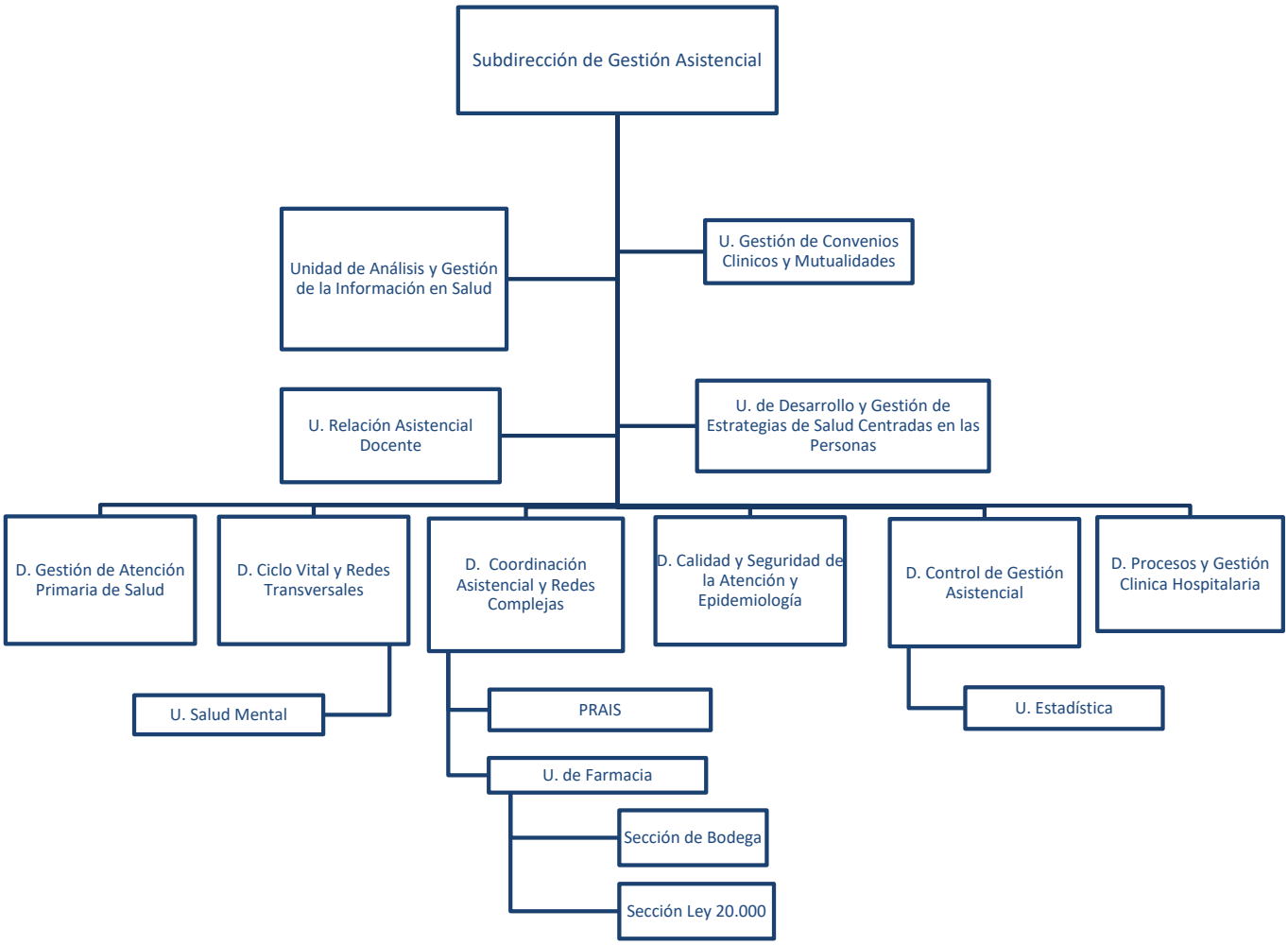
RES. EX. N°2627, 28/06/2019